

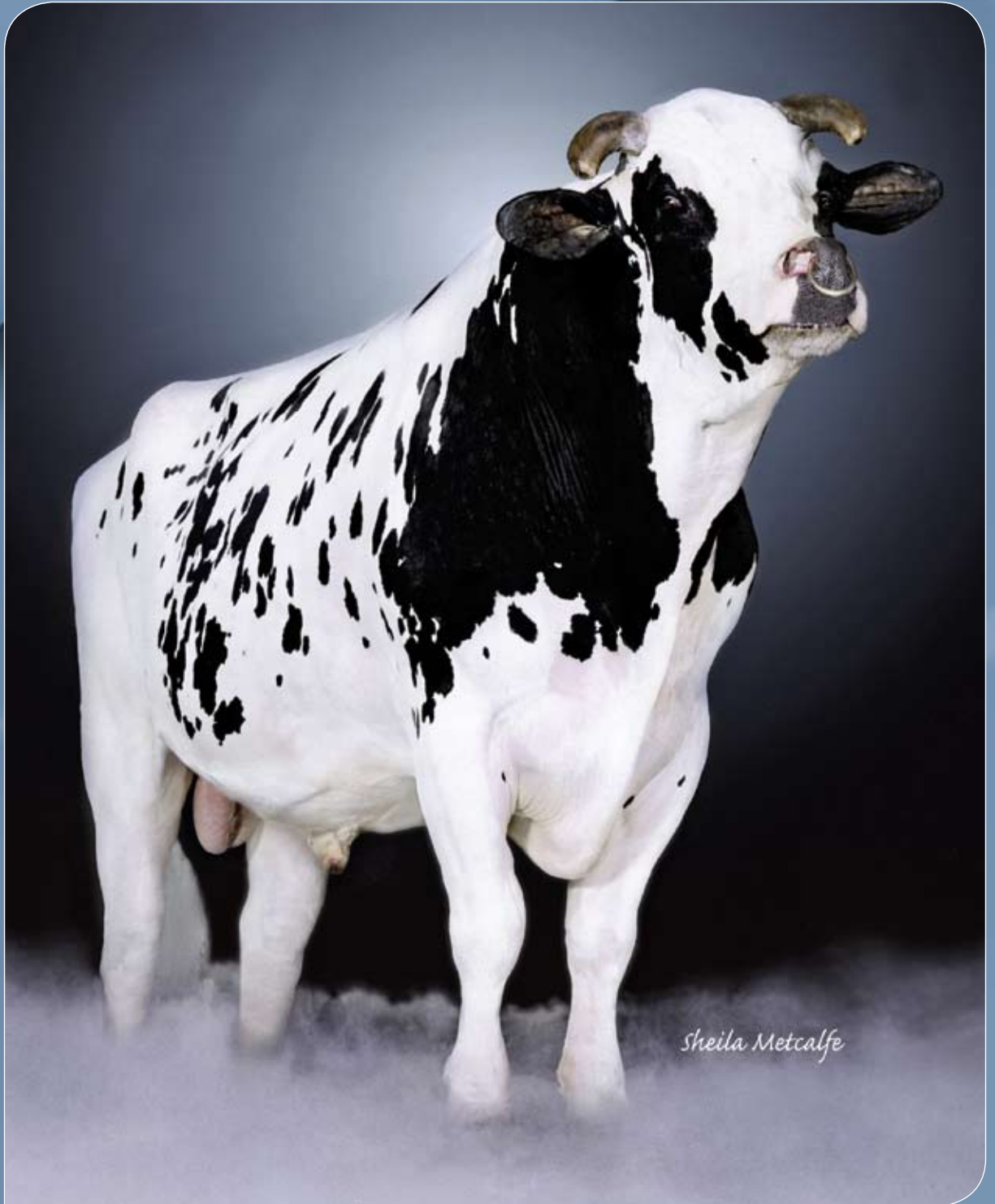

Presenting

SHOTTLE

His First Proven Sons



Sheila Metcalfe

29H013245 JANUARY & 29H013246 JULY



29H013245 JANUARY dtr: Hamstra January 1778-Grade
Jacob Hamstra, Tulare, CA



- DEBUT x Terry x Elton
- Family of O Man
- Rock Solid Reliability



3rd dam of JANUARY & JULY: Meier-Meadows El Jezebel-ET EX-92

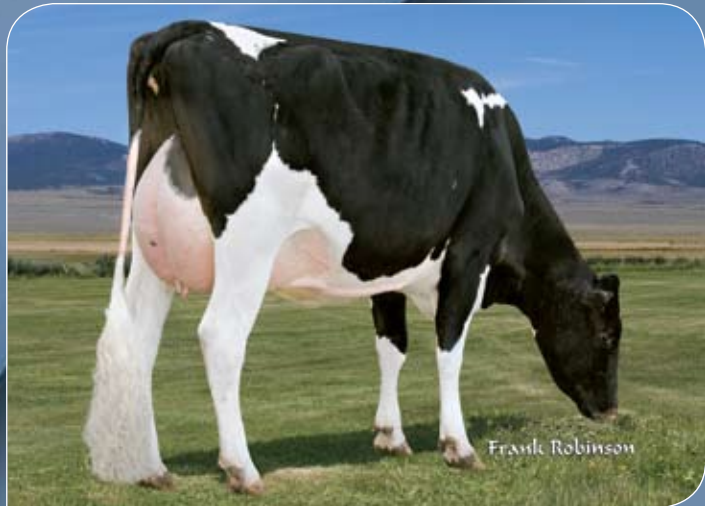

29H013246 JULY dtr: Double A July 52223-Grade
Ron & Don Aardema, Wendell, ID

29H013239 GARDETTO 98% I



29H013229 GARDETTO dtr: RJR Gardetto 1468
RJR Dairy, Peosta, IA



- Juror Ford x DUSTER x MELWOOD
- Rock Solid Reliability
- Frames with outstanding capacity



dam: Gold-N-Oaks J-F Go-Girl-ET EX-90



29H013325 MAGNETISM



29H013325 MAGNETISM dtr: Mardrew Magnetism Windy
Ball Farm, Mt. Vernon, OH

- BW Marshall x Wade x Nick
- Family of MARATHON, Magical
- High Milk, fancy frames and udders



dam: Miss Marshall Maggie-ET VG-86

29H013224 SENTRY

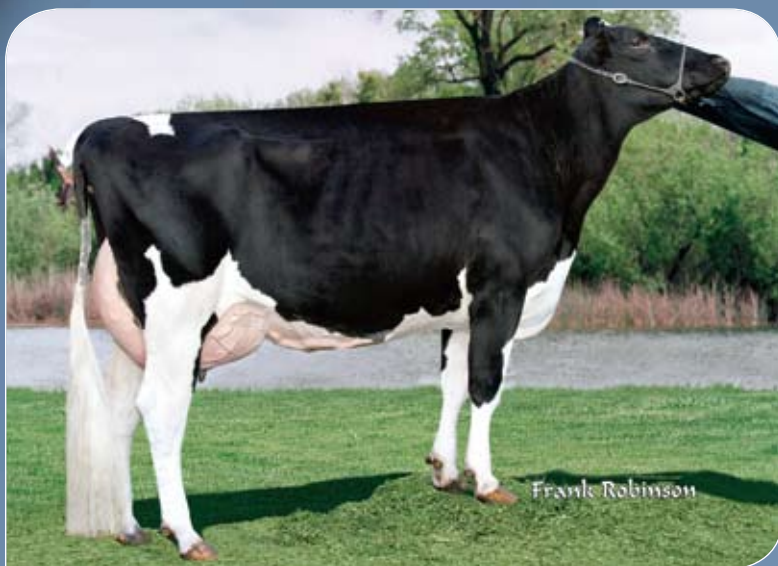

29H013224 SENTRY dtr: Castelanelli Sentry 4279-Grade GP-83
Larry Castelanelli, Lodi, CA

- Jesther x Terry x Elton
- Family of MEADOWLORD, REVENUE
- Fancy daughters as photo confirms



2nd dam: Eastview T Terry E Mat G-ET VG-87





2010 SHOTTLE Son Prospects



29H013270 TODD 98% I

x Juror Ford
dam: Sandy-Valley F Tangerine-ET EX-90



29H013366 BEACON

x BW Marshall
dam: End-Road Marshall Bug VG-88



29H013387 SHOUT

x DEBUT
dam: Ladys-Manor Ruby D-ET EX-90

ABS Primetime™ SHOTTLE Sons:

- 29H013454 **MOTIF** x O Man
- 29H013517 **SHOLTEN** x O Man
- 29H013352 **THROTTLE** x Durham
- 29H013477 **MACHINIST** x DIE-HARD
- 29H013383 **MAHOGANY** x Durham
- 29H013846 **TRIGGER** x BOLIVER
- 94H014105 **AFTERSHOCK** x Durham



29H012552 FULL THROTTLE

x Principal
dtr: Dakins 814-Grade
Mr Dakin, Manor Farm, Malpas, Cheshire UK

SHOTTLE may be the most unique and consistent sire in the history of the Holstein breed and is leaving an indelible mark on the global dairy industry. SHOTTLE sons now carry on his legacy by excelling in health and fitness traits combined with high type and production. The bulls featured are among the 144 SHOTTLE sons globally sampled in the ABS Cornerstone® Progeny Test program. SHOTTLE—the global phenomenon—continues his legacy through the next generation.

